VOL. 23 NO. 579 NOVEMBER 19 1892. PRICE 10 CENTS

Judge

ENTERED AT THE POST OFFICE AT NEW YORK AS SECOND CLASS MATTER. COPYRIGHT 1892 BY THE JUDGE PUBLISHING CO.

PREPARE TO DELIVER!

TAMMANY—"Now, Grover, how about those promises?"

Judge

W. J. ARKELL. BERNHARD GILLAM.
I. M. GREGORY, *Editor.*

TERMS TO SUBSCRIBERS.

UNITED STATES AND CANADA, IN ADVANCE.

One copy, one year, or 52 numbers - $5.00
One copy, six months, or 26 numbers - 2.50
One copy, for 13 weeks - - - 1.25
Including the CHRISTMAS JUDGE.

FOREIGN SUBSCRIPTIONS—To all foreign countries in the postal union, $6 a year.

THE JUDGE PUBLISHING COMPANY (JUDGE BUILDING),
Cor. Fifth Ave. and 16th Street, New York.

☞ *We guarantee advertisers a larger circulation than any other American satirical paper published.*

The JUDGE *is for sale at Brentano's, 17 Avenue de l'Opera, Paris; Smith, Ainslee & Co., 25 Newcastle street, Strand, London, England; at Saarbach's American Exchange, Mainz, Germany, and by Ch. E. Alioth, Geneva, Switzerland.*
Cable address—"JUDGEARK."

☞ NOTICE TO PUBLISHERS.—All the pictures in the JUDGE are copyrighted, and must not be reproduced without the permission of the proprietors. Infringement upon this copyright will be promptly and vigorously prosecuted.

A MUGWUMP cannot be a patriot, because if he could he would die.

* * *

PLATFORM of the defeated party—"Resolved, that we view these figures with alarm."

* * *

CHICAGO IS GREAT. Given a handful of wind and she will make a tornado in five minutes.

* * *

THE CURIOUS THING about the death of the "county" Democracy is that there was enough left of it to do it.

* * *

HENRY WATTERSON is a good enough writer and orator to be a protectionist, or in other words an American.

* * *

WE SUPPOSE that now a young man may propose to his particular young lady without suspicion of a political motive.

* * *

"WOMAN," says a *Recorder* writer, "is man's conscience." If that is so there are a good many divorces outside of Illinois.

* * *

THE YOUNG WOMAN who remarked vehemently "Darn Columbus!" voiced that tired feeling. We do celebrate so much!

* * *

THE EVANESCENCE OF FAME —The remains of the man who turned his back on his party during the progress of the late unpleasantness.

* * *

THE GENEROSITY of woman is amazing. We hear now that Mrs. Deacon wants to pardon Mr. Deacon for shooting the man who had usurped her affections.

* * *

A LADY writes in the Buffalo *Enquirer* that the czar is a bore as regards social duties, and adds, "What a fine husband for the daughter of an English queen!" So?

* * *

THE FAITH of Wayne MacVeagh in the *Tribune* extends only to such articles as pitch into the men he dislikes. Many of us are equally mean, but we don't brag of it.

* * *

THE RECENT SPEECHES of Robert Lincoln were good. What the young man wants now is a few gags to put in the mouths of his friends, that they may not roar him as the candidate for 'ninety-six.

* * *

"OUIDA" says she doesn't write plays because the world shows its lack of judgment and culture by accepting Mary Anderson as a tragic actress. There is something vicious about that old lady, but how magnificent is her egotism!

THE LAST STRAW.

SCHWINGER—"Blease don'd schmell der factory oud mit dot feerful cigarette. Get oud!"

THE DEMOCRATIC GEOGRAPHY.

WE ARE TOLD by the Chicago *Inter-Ocean* that Flower will be Cleveland's choice for the Democratic nomination in 1896—not Hill. Very likely; but the New-Yorker who gets that distinction must first go west and grow up with the country. New York has had her share, and there is an exceedingly great and growing west. We must begin to remember that.

THE SEVERAL SABBATHS.

THE HEBREW might insist that the world's fair shall be closed on Saturdays. The seventh-day Baptist has his particular sabbath, and other denominations have theirs. Has any particular creed or church the right to say that these religious peoples shall conform to their views or be denied the privilege of viewing the exhibition? Or have we, as the *American Sentinel* inquires, a national religion, and if we have is not that fact a fracture of the constitution? For, remember, that exhibition is to be moral and instructive day in and day out.

THE KICKERS.

THE CRAZE for new and inelegant dances will not cease until some fair nymph dislocates herself at every joint and forgets how to resume her natural condition. The human form was formerly mentioned as divine. Now it is nothing if not acrobatic and recklessly out of shape; and the higher the kick and the more like a corkscrew the woman gets herself the more she draws. There will come a change; but not until the dancer has learned to give a match to the chandelier with one large toe, at the same time tickling her ear with the other.

CONSOLATION FOR THE AFFLICTED.

THE FOLIAGE this fall was more beautiful and had more colors in it than in any previous year. There was glory in every mountain-top and every valley, and there was no weed that had not a beauty previously undiscovered. The long, mild autumn with its thousand colors should go into history as the one perfect autumn in a score of years. What a pity it is that such an autumn should have been disfigured by the campaign spell-binder, the throbbing drum, and the loud-smelling torch, and that it should be remembered principally because Smith was elected and Jones was put in the politically cold, cold ground.

OUR SO-CALLED DEMOCRACY.

LET US HOPE the prince of Wales and the duke of York, his son, will kindly reconsider their alleged determination to visit the world's fair. Our people are loyal to their system of government and feel bound to speak with withering contempt of all the other systems; but when a live monarch, or prospective monarch, visits them they are apt to concede considerable to that majesty. They do not get on their knees and kiss its toe, but they come as near to that as their so-called self-respect will allow; and our women are so carried away by it that they cannot possibly get back by return train. There are some who remember the first visit of Wales and the last visit of Nicholas of Russia, and the remembrance is not pleasing.

KING PAT.

THE IRISHMAN has ceased to be a political issue and now contents himself with smiling serenely, doing his various official duties, and cutting his coupons. This man is the best politician in the world. An orator, a poet, a wit, a hard worker, everything that comes to his net is fish, on Fridays and other days, and the net takes in all the water the world has. He knows an opportunity before he sees it. He is a patriot in behalf of whatever country he belongs to, with a single exception. He kissed the blarney-stone three days after his birth, and smiles and fights with unstinted pleasantness and ability whatever the circumstances which surround him. He makes our presidents and fills all the local offices He is our ruler and we pay him roundly for the honor and authority he confers upon us.

IN HIS LAST STORY Mr. Howells leaves all his interesting characters unmarried, having killed off several persons to make that condition unanimous.

* * *

A HARVARD BOY has won forty dollars by eating a certain number of griddle-cakes in a certain number of minutes. It was an incident of a new kind of educational campaign.

* * *

WAYNE MACVEAGH is a delightful man in his various heresies, he assumes such hearty contempt for those who question his political insanity and are unable to be as crazy as he is.

* * *

FAME—A man named Vane Milbank killed several persons in as many duels, and when he died the cable announced the fact and it was given in double-leads in all the newspapers.

* * *

WE LOOK UPON the defeat of Mrs. Woodhull-Martin as a direct result of Frances Willard's opposition, and beg to present the fact that woman's injustice to woman makes countless thousands mourn.

* * *

AN ENGLISHMAN wants Boston to adopt Jean Ingelow as her poet laureate and contribute the three hundred pounds necessary to establish the title. It would not do. We have too much poetry of our own, and the great principle of protection must be vindicated.

TABLE ETIQUETTE.

SHE—"You shouldn't make a face even when you have found a bad oyster. It shows very bad taste."

HE—"Yes; I think it does."

A GOOD VOICE FOR IT.

TENOR ROBUSTO—"Say, Bass, de Metropolitan opera-house burnin' down leaves us in a bad fix."

BASSO CANTANTI—"Gosh, yes! I'm goin' ter git a position ter-morrer ter call fish in Fulton market."

THE RIGHTS OF THE LIVING.

Trinity churchyard must be saved from secular desecration, whether at the hands of rapacious outsiders or of over-sorely-tempted trustees.—*New York Telegram.*

HAS A DEAD MAN the right to put his bones against the progress of a world to which he no longer belongs? Has a live man the right to will his property so that after he is dead it shall be an obstruction and a nuisance? Sentiment is to be encouraged as long as it is harmless, and it would be sad to have the churchyard of Trinity obliterated; but the living have rights too, and the bones of the poor are shoveled this way and that, not at all, as far as we know, to the discomfort of their immortal souls.

THE VIRTUE OF INCONSTANCY.

Thomas Hardy in a recent story presents the idea that a man's ideal of love is fragmentarily incarnated in many women, and that so-called inconstancy is really constancy to his ideal; the transferring itself from one personality to another.—*Boston Budget.*

HERE IS THE democracy of the affections, the composite love, the narrow-minded worship of no minute fragment, but the soul's outgush for the boundless continent of woman; and yet they have just sent a western man to state-prison for having thirteen wives and wanting a few more. But Mr. Hardy must add that the principle involved belongs to man alone, he having a patent on it, and not by any means to the other sex.

SOAKY SOGGINS—"Ha, ha! an idea has penetrated my skull."

!!!!!

SOAKY SOGGINS—"Feel de lucky hump before you play de races, gents."

HUMPING HIMSELF FOR A LIVING.

HINTS TO AMBULANCE-SURGEONS.

Don't let the gong worry you. Finish your paper first.

Quite proper to take a drink with the driver on the way.

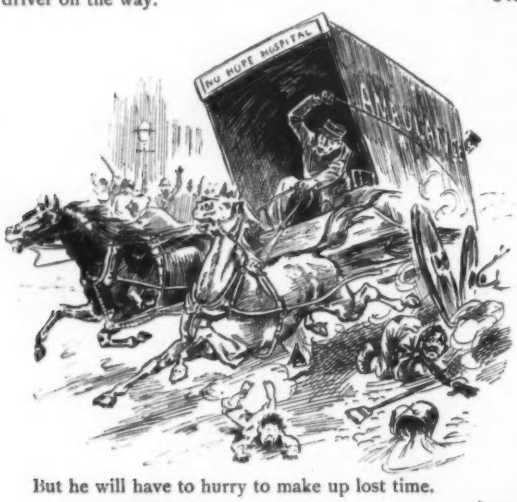

But he will have to hurry to make up lost time.

Be sure the patient is sick. Make him stick out his tongue.

Conduct him with due haste to the ambulance——

——and if necessary get the driver to aid you in chucking him in.

THOSE LARGE EDITIONS.

"Heavens, Silas! what did you order a load of hay on Sunday for?"
SILAS—"That's not hay. I sent down town for a few Sunday papers."

ON A BLIND SAWYER.

HE WAS a sawyer; blind was he,
That was his only flaw;
And, though none ever saw him see,
Many have seen him saw.

TWO DIFFERENCES.

Biggerstaff—"You don't have to feed a bicycle as you do a horse."

Tillinghast—"There is another difference."

Biggerstaff—"What is it?"

Tillinghast—"A horse is of no use until it is broken, and a bicycle is of no use after."

"Hello, Charlie! is your head cold?"
"No. Why?"
"I see you have a stove in your hat."

OPPORTUNITIES OF INFORMATION CUT OFF.

"IS THERE anything going on in the neighborhood?" asked a transient visitor of the postmistress at Persimmonville.

"I really don't know," she replied. "People is puttin' on style now, an' writin' to each other in letters, 'stead o' usin' postal-cards as they used to."

HER FIRST PAIR.

She—"I've brought back these pajamas you recommended."

Saleslady—"Why, madam, is there anything wrong with them?"

She—"I should say there was. Why, I can't get them on over my head."

ASHAMED OF HIM.

"JOHN PRODGERS!" cried Mrs. P. as her noble lord returned from the clambake more or less under the influence, "I should think you'd be ashamed to come home in such a condition. Why, it even makes that disreputable nose of yours blush."

SHE ENJOYED THE DEBATE.

Her father (interestedly)—"And you really enjoy your society for the higher culture of women?"

Minnie (enthusiastically)—"Indeed I do, immensely."

Her father—"What was the subject yesterday, for instance?"

Minnie (reflectively)—"Oh, yesterday? Let me see. I think the question for debate was something about some subject that some professor has been lecturing on somewhere, but up in one corner we talked about those new fall hats with the funny crowns."

AN OHIO DELICACY.

Cawker—"Did you ever try a Cincinnati sandwich?"

Larkin—"No. How do they make them?"

Cawker—"They are made of two slices of water with a thin piece of boiled ham between."

A LOST OPPORTUNITY.

RACHEL—"Vat's der madder, Ikie? Haf you dose plues again?"

IKIE—"Lort, Rachel! vile dot G. A. R. vas in town ve should haf had dose balls bainted red, vite und plue."

1. 'RASTUS (*seeing an ostrich at a distance*)—"Great Scott! ef dat ain' de bigges' hen I ebber see. I'll ketch it.——

2. ——Lawd, Lawd! fink ob de chicken-soup——

3. ——an' de pot-pie——

AN ASSURING CIRCUMSTANCE.

"I HOPE Thomas keeps good company while he is away at school," said the young man's mother.

"Well," replied his father comfortingly, "it ought to be good. It certainly costs enough."

THE AUTUMN GIRL.

FOR MONTHS she flirted by the sea,
With little else but hose on,
Which makes it pleasant, you'll agree,
To see her now with clothes on.

ARRESTING BY SUBSTITUTE.

First detective—"We can't find who murdered the old man, but I'll tell you what we can do."

Second detective—"What?"

First detective—"We can arrest all his daughters and clap them in jail."

4. ——an' de croquettes.——

5. ——Thanksgibbin' an' Chris'mus is cummin' too.——

6. ——Excusin' me; I fink I dun maik a mustake."

'RASTUS IN AFRICA.

FOLLOWING A GREAT EXAMPLE.

MILEY WALKER—"Who do yer think is goin' ter be de nex' candidates fer president, Weary?"

WEARY WILKINS (*masticating contents of paper bag*)—"Don't never ask me ter give no 'pinions when I'm a-eatin', Miley. Dat's one p'int me an' Chauncey agrees on—never ter express our views on anything till we have had a square feed."

WOULDN'T PASS.

CLEVERTON—"Is it true, old man, that your girl has gone back on you and returned the ring?"

DASHAWAY—"I am afraid it is, old fellow, and I am all broken up."

CLEVERTON (*sympathetically*)—"What did she say when she returned it?"

DASHAWAY—"Oh, she didn't return it in person. She sent it by her uncle."

CLEVERTON—"Her uncle! Why, what has he to do with it?"

DASHAWAY (*sadly*)—"He is a diamond-tester by trade."

EVIL TIMES.

Mistress of the house—"Bridget!"

Bridget—"Yes'm."

Mistress—"Have you swept and dusted the chambers?"

Bridget—"Yes'm."

Mistress—"And wiped the fly-specks from the windows?"

Bridget—"Yes'm."

Mistress—"And disinfected the sink, and scattered chloride of lime over the lawn and flower-beds, and perfumed the bath, and fumigated the bugs on the plants, and washed the baby's face, and buried the sparrow that the cat caught yesterday?"

Bridget—"Yes'm."

Mistress—"Then uncork the bottle of carbolic acid and light a stick of Japanese incense. The board of health may be upon us at any moment, but, the Lord providing, we shall escape the courts."

K. G.

A QUICK VERDICT.

"WHAT made the jury render a verdict so quickly?"

"Well, you see, one of the jurors began to tell us about the bright sayings of his five-year-old boy."

A PI-ON-EER.

WELL QUALIFIED.

Merchant—"Do you think you could keep a straight face and tell the customers that everything on the bargain-table is a hundred per cent. below cost?"

Applicant for position—"Well, I've been making Democratic speeches all through the campaign."

NOTHING TO GRASP.

"I CAN'T give you a job without discharging some one else," said Mr. Dimity to an applicant for employment. "I'd like to employ you, but you grasp the situation, don't you?"

"Well, sir," was the reply, "under the circumstances I hardly see how I can."

METHOD IN HIS MADNESS.

Marjorie—"I'm sure you have a treasure in him, my dear. I never saw a more thoughtful young man."

Madge—"Yes; he never forgets anything. He wouldn't even think of taking part in one of those foot-ball games without having the family physician with him."

HAD HEARD 'EM BEFORE.

Y. M. C. A. official—"Well, Charles, did you read the bible through, as I suggested?"

Young man—"Oh, yes."

Y. M. C. A. official—"Didn't you get a good deal of information from it?"

Young man—"Not much. Most of them sayings is chestnuts."

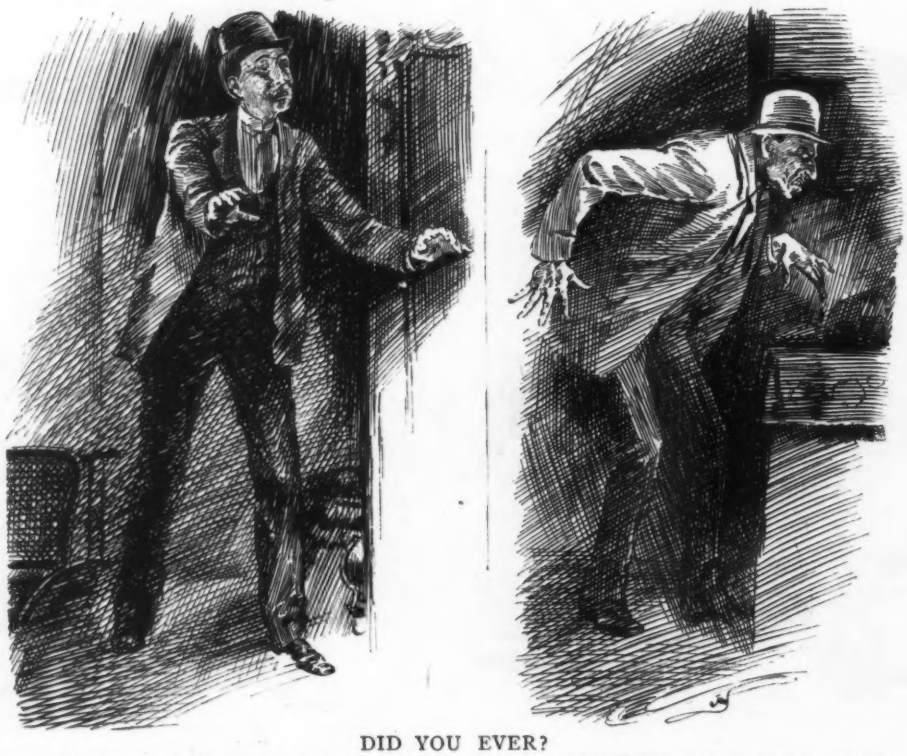

DID YOU EVER?

Did you ever feel around in a dark hotel-room for a match and——stick your finger into the ink-stand by mistake?

THE PROFESSIONAL DIFFERENCE.
The barber. The tonsorial artist.

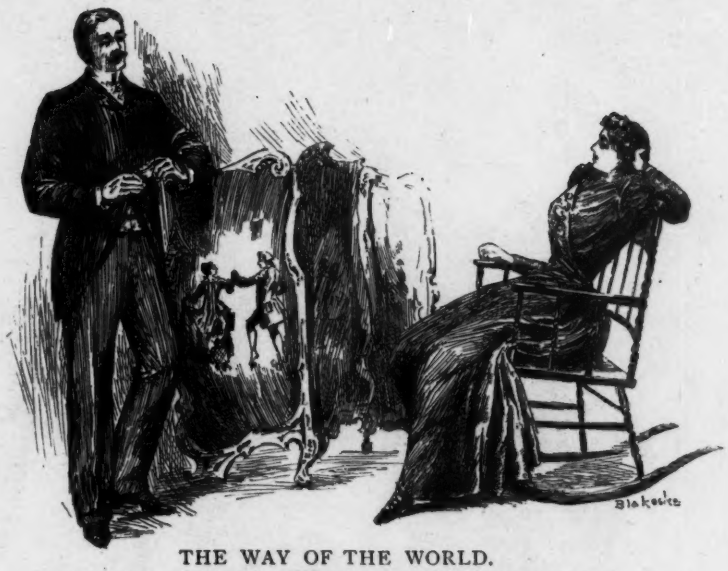

THE WAY OF THE WORLD.
TOM—"I got a check to-day for my article on the evils of betting."
LUCY—"What are you going to do with the money?"
TOM—"Play the races to-morrow."

IT DREW THEM.

"I'VE been bothered to death," he said dejectedly.

"How?" asked his wife.

"By a conspiracy. The boys hung the 'This-is-my-busy-day' sign over my desk and I haven't had a chance to do anything but talk to cranks and book-agents."

THE PROHIBITIONIST.

I CANNOT take a drink,
For I abhor the vine;
But often I indulge
In just a little whine.

TIPPED WITH SARCASM.

First waiter—"Those Chicago fellers are reg'lar barbarians."

Second waiter—"That's so, Jim; they give no quarter."

PROMPTLY ANSWERED.

Winebiddle—"What is the religion of a sneeze?"

Gildersleeve—"It hasn't any."

Winebiddle—"Oh, yes, it has."

Gildersleeve—"What is it, then?"

Winebiddle—"Atchoo."

A GAME OF BILLIARDS IN WOLLA-WOLLA.
WILSON—"It's your shot, Sykes."
SYKES (*drawing revolver*)—"Gosh! what must I shoot?"

LIMITED OPPORTUNITIES.

"SO CHARLEY has got back from England, eh?"

"Yes; arrived last week."

"I suppose he saw the prince and all that sort of thing?"

"Well, I guess he saw all that sort of thing, but I don't think he saw the prince."

RARE.

YOU say that picture is rare,
Which will be denied by none
If by rare you mean to declare
It is certainly not well done.

A GOOD REASON.

She—"Will you go to Chicago next year?"

He—"No. I'm a Presbyterian, you know, and I expect to be punished enough after I die."

HIS REASON.

Stranger—"Why do you call that chestnut-tree the JUDGE?"

Farmer—"'Cos there hain't been a chestnut on it for years."

KIDNAPPING THE WRONG DUMMY.

RAGS (*in a whisper*)—"Say, Sandy, dey hain't no one round now. We'll grab de dummy wid de checkered togs. She's a bute. You take de legs an' I'll swipe it by de head."

BLEISTEIN (*realizing his position*)—"Helup! helup! Bolice! Murter!"

RAGS—"Holy smokes! dis is one of dem Edison talkin' dummies. Drop it an' run!" (*They drop Bleistein and vanish.*)

BENJAMIN "WHERE

Judge

Sackett & Wilhelms Litho. Co. New York

ERE AM I AT?"

PUT TO PRACTICAL USE.

SYLVANUS—"Did yo' see any fing ob my bagpipe, Miss Cambell?"

MISS CAMBELL—"Lo'd! wuz dat a pipe? Mah dun stuffed it wif sausage-meat."

POOR ADVICE.

"AVOID what you'd blame others for doing,"
Says some wiseacre who knows not life.
Advice like this one would surely be ruing,
For how could a fellow then kiss his wife?

THE SENTENCE.

Judge—"What's your name?"

Prisoner—"Thomas (hic) Jones."

Judge (absently)—"Ten dollars or ten days for Thomas Hic Jones."

ONLY A SINGLE DRAWBACK.

"DID you go to Miss Hunter's wedding?" she asked effusively. "No? Dear me, you should have been there! Everything was on the grandest scale imaginable. Only one drawback to the whole affair, and no one would have noticed that if it hadn't troubled the bride so much.

"The decorations absolutely defied description—such masses of flowers, you know. They must have cost a fortune by themselves. And the presents were simply magnificent. One could never tire looking at them.

"The bridesmaids—well, you know what beautiful girls the ones she had are, and their gowns were simply superb. Those six girls would make a sensation anywhere. As for the bride, she was one of the loveliest brides mortal ever saw. Just enough color in her face to make her positively entrancing, and her wedding-gown was imported from Paris. I saw her trousseau too, and it was the finest ever seen in the city."

"But how about the groom?"

"The groom! Oh, yes. That was the drawback. Something happened to him or he got frightened. At any rate he didn't appear. She seemed terribly cut up about it."

ELLIOTT FLOWER.

HIS PLAN.

"Say, Don, I'se goin' ter have me life insured. Would you use de ten-year plan?"

DON—"Dunno; I'se never been in dat long."

DURING THE BOLT.

MRS. WEMPLEY (*as Godfrey goes by*)—"Look quick, chill'n! Yo' mought nebber see one ag'in."

CHORUS—"What is 'm, mammy?"

MRS. WEMPLEY—"Hit's one 'r dem centaurs whad's in d' spellin'-book."

THE ONE SHE WANTED TO SEE.

"THIS is the cow that gives the milk you drink," said Farmer Meddergrass to his little niece from the city.

"How nice!" exclaimed the interested girl. "Now won't you please show me the cow that gives the ice-cream?"

VALUABLES.

Witherby—"That's a nice little safe you have for your home, old man. I suppose that is for your wife's use."

Plankington—"Not much. She hasn't even the combination."

Witherby—"You must keep something very valuable in it, not even to let your wife know the combination of it."

Plankington—"You bet I do. I keep all my collar-buttons and shoe-strings in that safe."

THAT WOULD BE SUITABLE.

Mrs. Trotter (to tombstone sculptor)—"There is a good deal of space between 'our' and 'grandmother.' Couldn't something be put in there?"

Sculptor—"I could put in a cross."

Mrs. Trotter—"Then it would read, 'Our cross grandmother.' That would do very well, for she was real cross sometimes."

Paderewski's season has been delayed, but only temporarily. It was only his arm that was injured. His hair remains intact.—*Philadelphia Ledger.*

MRS. WINSLOW'S SOOTHING SYRUP for Children Teething; soothes the child, softens the gums, allays all pain, cures wind colic and diarrhœa. 25 cents a bottle.

"I used to be well acquainted with this man," said the doctor as he prepared for the autopsy, "but now I will be obliged to cut him dead."—*Buffalo Express.*

Reliable under all circumstances is Dr. Bull's Cough Syrup, the people's friend.

The earth moves. Evidence—you can buy a first-class liniment, Salvation Oil, for 25c.

Columbus discovered America, as perhaps you know, and four hundred years later America went to work enthusiastically and discovered Columbus.—*Somerville Journal.*

Baldness.

"YOUNG AMERICANS who do not wish to lose their hair before they are forty must begin to look after their scalps before they are twenty."—*New York Medical Record.*

"**Dandruff** should never be neglected, because its natural end is in **Baldness.**"

"The persistence of **Itching** is peace-destroying and exhausting to the vital powers."

To allay Itching, remove Dandruff and prevent Baldness, **Shampoo** with

Packer's Tar Soap.

It is very generally recommended by the best medical authorities. It is Pure, Mild, Antiseptic and Curative; lathers plentifully, and is a luxury to use. It destroys odors from perspiration, and prevents contagion. **25 cents.** Druggists, or

THE PACKER MFG. CO., 100 Fulton St., N. Y.

DR. LESLIE E. KEELEY'S
Double Chloride of Gold
TREATMENT FOR DRUNKENNESS,
DRUG ADDICTION AND NERVE EXHAUSTION
can be obtained in N. Y. State only at the Keeley Institutes in White Plains, Binghamton, Canandaigua, Westfield, and Babylon. For terms, address or call at either institute, or at the following offices: 7 E. 27th St., N. Y. City; Room 10, Chapin Block, Buffalo; 32 Larned B'ld'g, Syracuse; 122 Ellwanger & Barry B'ld'g, Rochester. All communications strictly confidential. **BEWARE OF IMITATORS**

THE CELEBRATED
SOHMER
PIANOS
Are at present the Most Popular and Preferred by Leading Artists.
Warerooms, 149, 151, 153, 155 East 14th St., N. Y.
SOHMER & CO.,
Chicago, Ill., 236 State St.; San Francisco, Cal., Union Club Building; St. Louis, Mo., 1529 Olive St.; Kansas City, Mo., 1123 Main St.

PHILLIPS' DIGESTIBLE Cocoa

Unequaled for Delicacy of Flavor and Nutritious Properties. Easily Digested. Different from all other Cocoas.

BOKER'S BITTERS since 1828 acknowledged to be by far the best and finest Stomach Bitters made, whether taken pure or with wines or liquors or other cordials.

A weather bureau might not be a paying business in Africa, yet the natives might live on the prophets.—*Boston Courier.*

When Baby was sick, we gave her Castoria.
When she was a Child, she cried for Castoria.
When she became Miss, she clung to Castoria.
When she had Children, she gave them Castoria.

KNABE
PIANOS

EUGEN D'ALBERT: From fullest conviction I declare them to be *the best Instruments of America.*

DR. HANS VON BÜLOW: I declare them *the absolutely best in America.*

ALFRED GRÜNFELD: I consider them *the best Instruments of our Times.*

P. TSCHAIKOWSKY: Combines with great Volume of Tone a rare sympathetic and noble Tone Color and perfect action.

NEW YORK, 148 Fifth Avenue. **BALTIMORE,** 22 & 24 E. Baltimore St. **WASHINGTON,** 817 Pennsylvania Ave.

Walter—"My sister has appropriated my suspenders, and it would not surprise me if she took my new Dunlap hat." *Arthur*—"Don't be afraid of that. A woman has no use for a hat she can't knock out of shape."

KRANICH & BACH
PIANOS.

Warerooms: 235 and 239 E. 23d St., 16 W. 125th St., N. Y.

Owing to the great demand for these celebrated Pianos, we have erected a very large addition to our factory which will enable us to make 50 Pianos per week.

These Instruments are unexcelled, and are sold
AT MODERATE PRICES.
Sold on installments and rented.

OLD BLUE RIBBON
Whisky.
A Strictly Pure, Old-fashioned Sour-mash Kentucky Whisky.
Distilled, aged and bottled only by us.

Its purity guaranteed. Put up one dozen bottles in a case. Every bottle has blue ribbon attached bearing our signature. Barrel goods sold in Bond. Ask your dealer for it. Agents wanted.

FIBLE & CRABB DISTILLING CO., Eminence, Ky.

Armour's Extract.

In the kitchen, as an aid to good cooking, Armour's Extract of Beef finds its largest field. It is greatly relished by invalids, but you should not limit its use to the sick room. Our little Cook Book explains many ways of using Armour's Extract. We mail it free.

Armour & Company
Chicago.

The success of fifty years brewing is shown to perfection in our bottling.

Those who drink our brewings of **"Wiener"** and **"Lager Beer"** never suffer from indigestion.

Our **"Special Dark Brew"** nourishes the system and creates a healthy appetite.

YALE MIXTURE SMOKING TOBACCO
It is the choicest Smoking Tobacco that experience can produce or that money can buy.

A Frenchman's experience of a day's shooting.—"Mon cher, I saw a rabbit pass. It was my first rabbit. How delightful! how exciting! I shouldered my gun. I took aim. I pulled the trigger—the gun went off"—— "And the rabbit?" "Went off too."—*La France du Nord.*

Time's slippery heel
is hard to catch on by.

Better keep ahead of him; decide this instant to give at least the one perfect present, that charms and teaches, all at once; beautiful to look at, genuine, a sure reliance and treasured daily companion.—You can afford it; the new, **quick-winding** Waterbury. $4 to $15.

It is a jeweled watch; an accurate timepiece; a stem winder; in gold, filled, or coin-silver cases. All jewelers keep it in forty different styles to suit every taste. It may save risks on a costlier one for somebody you know.

And don't forget the youngsters. N3

AGENTS WANTED ON SALARY
or commission to handle the New Patent Chemical Ink Erasing Pencil. Agents making $50 per week. Monroe Eraser Mf'g Co., Box 326, La Crosse, Wis.

BLACKWELL'S BULL DURHAM
SMOKING TOBACCO.

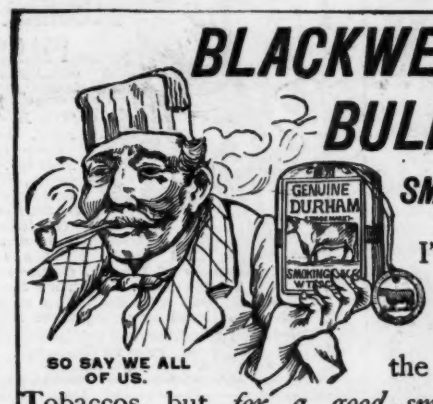

SO SAY WE ALL OF US.

I'm an old smoker, and have at one time or another tried all the different Smoking Tobaccos, but *for a good smoke* **Bull Durham** beats 'em all.

A leading characteristic of **Bull Durham** has always been the hold which it takes on old and fastidious smokers. What its excellence first secured, its uniformity has always retained, and it is, therefore, to-day as twenty-five years ago, the most popular Smoking Tobacco in the world.

Get the genuine. Made only by
Blackwell's Durham Tobacco Co.,
DURHAM, N. C.

"INDEPENDENT" STYLO AND FOUNTAIN PENS.

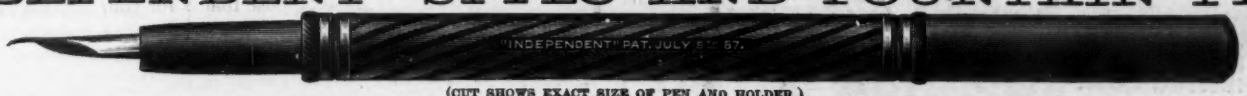

(CUT SHOWS EXACT SIZE OF PEN AND HOLDER.)

FOUNTAIN PEN, Engraved Barrel, fitted with No. 3 Gold Pen, $2.50.
STYLO PENS, $1.00 and up.

FOUNTAIN PEN, Engraved Barrel, gold bands, fitted with No. 3 Gold Pen, $3.00.
FOUNTAIN PENS, $1.50 and up.

CATALOGUE FREE. AGENTS WANTED. **J. A. ULLRICH & CO., 106 and 108 Liberty Street, N. Y.**

"BARKER BRAND" LINEN COLLARS AND CUFFS.
Absolutely the Best.
WILLIAM BARKER, Manufacturer, Troy, N. Y.

YOUMANS
CELEBRATED HATS.
The superior quality of the material used, the exquisite design, the lightness in weight, and the great demand, is a guarantee that Youmans has no superior.
1107, 719, 158 Broadway, NEW YORK.
Authorized Agents in every city.

MAGIC LANTERNS
And **STEREOPTICONS,** all prices. Views illustrating every subject for **PUBLIC EXHIBITIONS,** etc.!
☞ *A profitable business for a man with a small capital.* Also Lanterns for Home Amusements. 236 page Catalogue *free.*
McALLISTER, Mfg. Optician, **49 Nassau St., N.Y.**

PENN MUTUAL LIFE You can here get more life insurance, of a better quality, on easier terms, at less cost than elsewhere. Address, 921-3-5 Chestnut St., Philad'a.

Letters of Credit for Travelers, Available in All Parts of the World, Issued by **LEWIS G. TEWKSBURY, Banker, 50 Broadway, New York.**

Burlington Route

BEST LINE

CHICAGO AND ST. LOUIS TO ST. PAUL AND MINNEAPOLIS

THE VADE-MECUM OF THE HEALTHY MILLIONS.

The genuine VICHY (Spring Celestin) stimulates the action of the Kidneys and is enjoyed at its greatest value by those who use it as a preventive rather than a cure. It possesses the rare quality of being a tonic without reactionary effects. It is a delightful table water. Taken at meal time, it stimulates the appetite, aids digestion, and has a freshening effect upon the system, which makes one feel stronger in body and of a clearer, brighter and happier mind. The widespread sale of the worthless artificial water attests most strongly the fame and value of the REAL VICHY WATER, the Vichy, the property of the Republic of France. The Genuine Vichy has a neck label printed in the colors of France on every bottle, with the name of "Eisner & Mendelson Co., New York, Sole Agents for U. S." thereon. None other genuine.

THE DORÉ GALLERY.

ENTIRE COLLECTION FROM LONDON.

The rendezvous of the Elite of New York.

THE CHURCH,
LITERATURE AND ART,
THE FASHIONABLE WORLD.

Thousands of deeply impressed visitors.

Open week-days 10 A. M. to 10 P. M. **Admission, 50c.**
Thursdays 10 A. M. to 6. P. M.

Carnegie Music Hall, 57th St. and 7th Ave.

WHITE ROSE

TRADE No. 4711 MARK

GLYCERINE-SOAP

Guaranteed to contain **no rosin or any injurious substances. Delicacy of Perfume** unexcelled. Sole U. S. agents,

MÜLHENS & KROPFF, New York.

WHIST-TRAYS For sale by all leading Stationers. Send for Rules and Price List to IHLING BROS. & EVERARD, Kalamazoo, Mich.

KALAMAZOO METHOD.

BEEMAN'S PEPSIN GUM

THE PERFECTION OF CHEWING GUM.

A DELICIOUS **REMEDY** FOR ALL FORMS OF **INDIGESTION.**

Each tablet contains one grain pure pepsin, sufficient to digest 1,000 grains of food. If it cannot be obtained from dealers, send five cents in stamps for sample package to

BEEMAN CHEMICAL CO., 22 Lake St., Cleveland, O.

CAUTION—See that the name **Beeman** is on each wrapper.

ORIGINATORS OF PEPSIN CHEWING GUM.

The carbonic acid in *Cook's Extra Dry Imperial Champagne* is one of the best remedies for colic or diarrhœa.

He (speaking of his sweetheart)—"There is one thing—she has no enemies." *She* (in astonishment)—"No enemies? Why, I thought you said she was beautiful."—*Cape Cod Item.*

A half wine-glass of Angostura Bitters before meals will restore the appetite. Manufactured only by Dr. J. G. B. Siegert & Sons. At all druggists.

Poverty of pocket is trifling compared to poverty of principle, and, mark the assertion! it is the fool that has not found this out.—*Troy Press.*

Don't Tobacco Spit Your Life Away is the startling, truthful title of a little book just received, telling all about *Notobac, the wonderful, harmless, enconomical, guaranteed cure for the tobacco habit in every form.* Tobacco users who want to quit and can't, by mentioning JUDGE can get the book mailed free. Address THE STERLING REMEDY CO., Box 751, Indiana Mineral Springs, Ind.

Your friend tells you the truth about yourself and your enemy tells it to everybody else. —*Elmira Gazette.*

If you are bilious take BEECHAM'S PILLS.

Woman was made after man, but man has been after woman ever since.—*Texas Siftings.*

SICKNESS AMONG CHILDREN, especially infants, is prevalent at all times, but is largely avoided by giving proper nourishment and wholesome food. The most successful and reliable is the Gail Borden "Eagle" Brand Condensed Milk. Your grocer and druggist sell it.

"WORTH A GUINEA A BOX."

A box of **BEECHAM'S PILLS** constitutes a family medicine chest.

Sick Headache, Weak Stomach, Loss of Appetite, Wind and Pain in the Stomach, Giddiness, Fullness, Swelling after meals, Dizziness, Drowsiness, Cold Chills, Flushings of Heat, Shortness of Breath, Costiveness, Blotches on the Skin, Disturbed Sleep, and all nervous and trembling sensations are relieved by using these Pills

Covered with a Tasteless and Soluble Coating

Of all druggists. Price **25** cents a box.
New York Depot, 365 Canal St.

DRUNKENNESS Or The Liquor Habit Cured at Home in 10 Days.

by Administering Dr. Haines' Golden Specific.

It can be given in a cup of coffee or tea, without the knowledge of the person taking it; it is absolutely harmless, and will effect a permanent and speedy cure, whether the patient is a moderate drinker or an alcoholic wreck. **It Never Fails. We Guarantee** a complete cure in every instance. 48-page book free.

GOLDEN SPECIFIC CO., 185 Race St., Cincinnati, O.

Arnold, Constable & Co.

CLOTHS AND WOOLENS.

Cheviot Suitings, English Box Cloths, Kersey and Meltons, Cassimeres, Black, Blue, and Colored Worsteds.

OVERCOATINGS.

Beavers, Elysians, Irish Friezes, Ribbed Cheviots, Bedford and Whip Cords.

LADIES' CLOTHS AND CLOAKINGS.

Fancy and Light-Colored Plain Cloths.

Broadway & 19th st.

NEW YORK.

Signs of Health.

You don't have to look twice to detect them—bright eyes, bright color, bright smiles, bright in every action.

Disease is overcome only when weak tissue is replaced by the healthy kind. Scott's Emulsion of cod liver oil effects cure by building up sound flesh. It is agreeable to taste and easy of assimilation.

Prepared by Scott & Bowne, N. Y. All druggists.

25 CTS. **PISO'S CURE FOR** 25 CTS.
CURES WHERE ALL ELSE FAILS.
Best Cough Syrup. Tastes Good. Use in time. Sold by druggists.
CONSUMPTION

Diamonds, Watches, Jewelry

Of the better class. New and Original Designs, Reasonable Prices.

HENRY ABBOTT & CO.,

14 Maiden Lane, New York.

FOR STOUT FOLKS.

Dr. Edison's FAMOUS PILLS AND BANDS and Obesity Fruit Salt reduce your weight without dieting; cure the causes of Obesity, such as dyspepsia, rheumatism, nervousness, catarrh, kidney troubles; keep you healthy, and beautify the complexion.

CHICAGO BOARD OF TRADE.

GENTLEMEN—I am now full of confidence, but not so full of fat as formerly. I am one of your loudest shouters for Dr. Edison's Obesity Pills. I have induced several of the fat boys to go to your store to talk with you, and get your Obesity Pills. The pills are a sure remedy for dyspepsia, which in many cases is the main cause of fat. Armour, Mills, and Johnson have each reduced over 20 pounds with the Edison pills. CHAS. B. KING.

Removes Obesity and Improves the Complexion.

Miss Susan Lee Matthews, Beacon, st., Boston, Mass. Since Aug. 1, I have reduced my weight about 3 pounds per week. I have used an obesity band, 3 bottles of obesity pills; wore the band 4 or 5 hours each day. My abdominal measure is 7 inches less. The pills improve the complexion and make the skin of the face smooth and give it a healthy color. I was advised to use Dr. Edison's pills by two lady friends, Mrs. Thorndike and Mrs. Matthews of Arlington Street.

Measurement for the band is the largest part of the abdomen. The bands cost $2.50 each for any length up to 36 inches, but for one larger than 36 inches add 10 cents for each aditional inch. You can buy the salt, pills and bands direct from our stores, or by mail or express. Or, your druggist will furnish them.

Positively the only treatment that does not absolutely require dieting and purging; others advertise "no dieting" but after you pay your money you receive positive instructions about starving.

PRICE OF FRUIT SALT, $1.00. PILLS, $1.50 PER BOTTLE, OR 3 BOTTLES FOR $4.00.

LORING & CO., Agents for U. S.,
42 C10 West 22d St., New York City.
10 E11 Hamilton Place, Boston, Mass.
34 M12 East Washington St., Chicago, Ill.

Send for our 8-column article on Obesity (3d edition of 100,000).

Fashionable Attire For $20.

Fashionable Attire For $50.

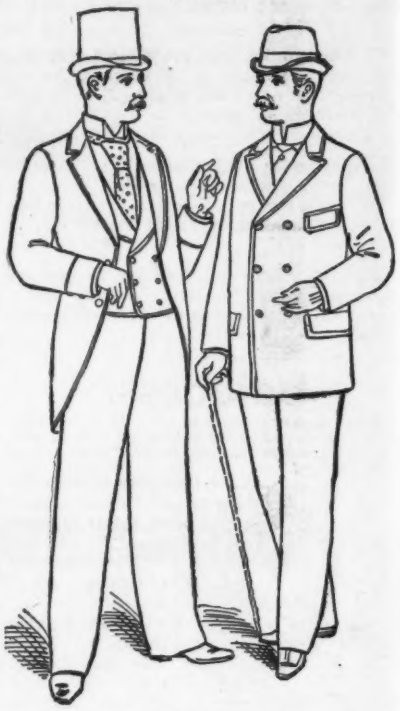

It's our business to dress you becomingly, it matters not the price nor the occasion. If large experience, plenty of goods and honest prices will do it (and it will) you'll come to us.

We make suits to order from $20 to $50
We make overcoats to order from $18 to $45
We make trousers to order from $5 to $15

Over 3,000 styles to choose.

Our stores in all principal cities.

CHICAGO.	Nicoll the TAILOR	ST. LOUIS.
ST. PAUL.		OMAHA.
BOSTON.		DENVER.
CINCINNATI.		PITTSBURG.
WASHINGTON.	NEW YORK.	INDIANAPOLIS
KANSAS CITY.	SAN FRANCISCO.	MINNEAPOLIS.
HARTFORD.	PORTLAND, ORE.	LOS ANGELES.

GUNS REVOLVERS, DICE, CARDS, Etc. 64-page catalogue FREE. **SPORTING GOODS** H. HENRY & CO. No. 21, Box R, CHICAGO, ILL.

EXTRACT OF BEEF!

Inferior and imitation sorts are coarse, of disagreeable odor and unpleasant flavor, but the genuine

Liebig Company's

Bearing the authorized signature of Justus von Liebig, the great chemist, *J. v. Liebig*

has the odor of roast-beef gravy, a fine flavor, dissolves clearly in water, and assimilates with the finest and simplest cookery.

FOR DELICIOUS, REFRESHING BEEF TEA.
FOR IMPROVED AND ECONOMIC COOKERY.

BARNEY & BERRY SKATES CATALOGUE FREE.

SPRINGFIELD, MASS.

This is —— WILLIAMS'

Open-POUND PACKAGE — 6 round Cakes — BARBERS' SOAP.

Now used by THOUSANDS of satisfied MEN and WOMEN — as a

TOILET SOAP.

This soap is used by nine-tenths of all the Barbers in the world. They use it because it makes a rich, creamy lather — and cools and heals the face. No other soap does as well. It does for the hands all that it does for the face — keeps them soft and white — prevents cracking — heals cuts or flesh wounds of any kind.

Any Druggist or Barber will supply you.
The price of a full package of six cakes — is 40 cents.
This pays for enough soap to last one person 6 months. You will be delighted with its purity — extreme delicacy and its gentle medicinal properties. Try a Pound Package.

A Pound Package of this Soap — mailed to any address — postage paid — for 40 Cents in Stamps, — if unable to procure it at any convenient drug store or Barber Shop. Try it before Cold Weather Comes — try it NOW. Address THE J. B. WILLIAMS CO., GLASTONBURY, CT.

A. WERNER & Co. EXTRA DRY.

BEST CALIFORNIA CHAMPAGNE.

Made from 2 to 3 years old Sonoma Valley Wine,
AMERICA'S BEST PRODUCT.

Our cellars, extending from Warren to Chambers st., are the finest wine cellars in this city. They enable us to carry sufficient stock to properly age the wine before drawing it off into bottles. The best proof of its superiority lies in the fact that we are patronized by the most prominent hospitals of New York, Brooklyn, and all parts of this country.

I have submitted A. Werner & Co.'s Extra Dry to a chemical analysis, and find it *free* from any impurities whatever. I therefore cordially recommend it as a *pure* and *healthy* American wine. A. OGDEN DOREMUS, M.D., LL. D.
Professor of Chemistry and Physics, College City of New York.

A. WERNER & CO., 52 Warren St.

WIGS and **HAIR GOODS** of every description for ladies and gentlemen on hand and made to order. Send for my circular.
L. RAUCHFUSS
ESTABLISHED 1840. 44 East 12th St., NEW YORK.

Sohmer & Co. find it almost impossible to keep pace with the inpouring torrent of orders. The fame of the Sohmer piano is now world-wide, and the demand for the instrument is almost universal.

ELK and other Mounted Heads, Animals, Birds, Fur Rugs, Sioux Relics. Send stamp for photos and List. J. D. Allen, Taxidermist, Mandan, N. D.

The Hoffman House BOUQUET CIGAR

Smoked by Connoisseurs.
On Sale at all Popular Clubs, Cafes, Hotels,
AND DEALERS GENERALLY.
FOSTER, HILSON & CO., Makers,
Cor. 39th St. and First Avenue, New York.
P.S.—If your dealer does not keep them order direct of us.

BEATTY Pianos, Organs, $33 up. Want agents. Cat'lg. FREE. Dan'l F. Beatty, Wash'ton, N. J.

HOLD UP YOUR SLEEVES WITH

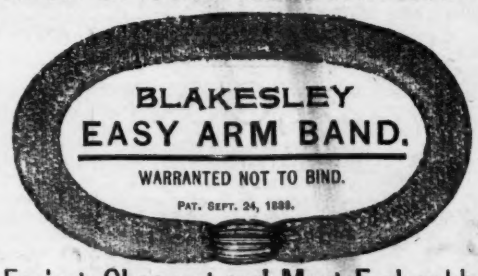

Easiest, Cheapest and Most Endurable
FOR SALE EVERYWHERE.

Scott's Emulsion is an easy form of cod-liver oil; easy to take, easy to digest. It remains sweet and wholesome all the year round.

Refused; On Account of His Shape.

Obesity is a disease. Dr. Schindler-Barnay of Vienna has made it a life-long study. His writings are quoted in all medical text-books on this disease. Dr. Schindler's Marienbad Reduction Pills mailed upon receipt of $2.50. His treatise on obesity free upon application. EISNER & MENDELSON Co., Agents, New York.
The genuine Marienbad Pills must have Dr. Schindler-Barnay's signature on every box.

CARL UPMANN'S

BOUQUET CIGAR.

BEWARE OF IMITATIONS.
AMERICA'S FAVORITE TEN-CENT CIGAR.
FOR SALE BY FIRST-CLASS DEALERS EVERYWHERE.
FACTORY 406 & 408 E. 59TH ST., N. Y.

"The New Don Quixote," by Harry B. Smith, is the funniest book out. Send a quarter for it to Brentano's, New York or Chicago, and if you don't get a hearty laugh for every maravedi you can return it for a liver-pad.

Champagne Eclipse

Twenty-seven Gold, Silver and Bronze Medals Awarded
ARPAD HARASZTHY & CO.,
SAN FRANCISCO, CALIFORNIA.
The Only Producers of California Champagnes.
GROWERS OF
Chateau d' Orleans, the highest grade Claret made in America.
Cabernet Blend, the richest and finest of Table Clarets.
O V Chablis, possessed of all the delicate pungency of its French counterpart.
O V Sauterne, with the exact character and *Seve* of imported Sauternes.
PARK & TILFORD, Agents, New York.

458*

Exact Size. *Perfecto.*

Down-town Depot:
SURBRUG, 159 Fulton St., N. Y.

HOTEL BRUNSWICK.

EQUAL TO ANY IMPORTED CIGAR. We prefer you should buy of your dealer; if he does not keep them, send **$1.00** for sample box of **10**, by mail, to **JACOB STAHL, JR. & CO., 168th Street and 3d Avenue, N. Y. City.**

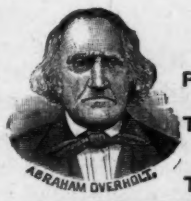

ESTABLISHED 1810.

OVERHOLT

PENNSYLVANIA PURE RYE WHISKEY.
The First Distillery Making The Original Old MONONGAHELA.
The Finest Whiskey in the World

DEAFNESS AND HEAD NOISES CURED by Peck's Invisible Tubular Ear Cushions. Whispers heard. Successful when all remedies fail. Write for book of proofs **FREE.** Sold only by F. Hiscox, **853** Broadway, New York.

Agents Wanted

Save Half On New **BICYCLES**

A $25 cycle for $12; others as low. Largest and oldest dealers in the U. S. We sell everywhere. All makes new and 2nd hand. *Easy payments if desired.* Cata. free.
ROUSE, HAZARD & CO.,
91 G St., PEORIA, ILL.

Judge IS PRINTED WITH **INK** MANUFACTURED BY THE **AULT & WIBORG CO.** OFFICES { 68 Beekman St., New York. 332 Dearborn St., Chicago. FACTORY, Cincinnati, Ohio.

KODAK

The Junior • • Kodak

Is the most compact *camera made. It can be used with roll film or glass plates for either hand or tripod work. Fitted with focusing index and register for exposures. Best Lens, Best Finish.*

$40.00 & $50.00.

Send for New Catalogue.

Eastman Kodak Co.
Rochester, N. Y

KODAK KODAK KODAK KODAK

CANDY Send $1.25, $2.10 or $3.50 for a retail box, by express, prepaid west of New York and east of Denver, of the best Candies in the World, put up in handsome boxes. All strictly pure. Suitable for presents. Try it once. Address **C. F. GUNTHER, Confectioner, 212 State St., Chicago.**

FREE A fine 14k gold plated watch to every reader of this paper. Cut this out and send it to us with your full name and address, and we will send you one of these elegant, richly jeweled gold finished watches by express for examination, and if you think it is equal in appearance to any $25.00 gold watch, pay our sample price, $4.50, and it is yours. We send with the watch our guarantee that you can return it at any time within one year if not satisfactory, and if you sell or cause the sale of six we will give you **One Free.** Write at once as we shall send out samples for sixty days only.
THE NATIONAL M'F'G & IMPORTING CO., 334 Dearborn Street, CHICAGO, ILL.

THE MAP TELLS ITS OWN STORY.

But it may be well to add that it is a map of the Chicago, Milwaukee and St. Paul Railway, which road is the only one over which Electric Lighted, Steam Heated Vestibule trains—magnificently equipped—are run every day between Chicago, Milwaukee, St. Paul and Minneapolis (with a through sleeping-car to Portland, Oregon), and also between Chicago, Sioux City and Omaha.

In each sleeping-car berth, there is an electric reading-lamp, which no other western line uses, and it is the greatest invention of the present progressive age. It is hardly necessary to say that our Dining Cars are the finest in the world, but we make the assertion without fear of contradiction.

GEO. H. HEAFFORD,
GENERAL PASSENGER AGENT, CHICAGO, ILL.

Leaves a Delicate and Lasting Odor.
AN IDEAL COMPLEXION SOAP.
For sale by all Drug and Fancy Goods Dealers; or if unable to procure this **wonderful soap** send **25c** in stamps and receive a cake by return mail.
JAS. S. KIRK & CO., Chicago.

"They tell me you are the leading member of the college foot-ball team. What position do you fill?" "I put on the bandages." —*Chicago News.*

FISCHER PIANOS.

ESTD 1840.

Grand, Upright and Square.
Moderate Prices.
TO RENT, INSTALMENTS, AND EXCHANGED.
5th Ave., cor. 16th St., N.Y.

Blair's Film

It is the only one!

doesn't disappoint the user.

Don't think, because your season's work has been an utter failure on account of the misrepresentation of certain specialty Camera manufacturers, that the whole Snap Shot Camera business is a fraud. Thousands of users of Hawkeyes with Roll Holders (Hand and Folding) and Kamarets will tell you that **Blair's Film** has uniformly given good results.

Blair's Film *is made by an entirely new and original method, and in addition to its uniformity it is safe for all seasons as it* **will not frill.**

Don't be deceived by any further attempts to sell you other than the **Blair's Film.** Let the failures of others cause you always to *insist* that your Roll Holder, Kamaret or Kodak be reloaded with **Blair's Film.** If any dealer says this can't be done, tell him *you can attend to it,* and write us or send your instrument (whatever it is) to any of our offices and we will at once reload and return.

As makers of Cameras for Amateurs and the Trade since 1880, and the largest Camera manufacturers in the world, we not only know what is wanted, but test every specialty before placing it on the market. Catalogue of our specialties, including new style of Folding Hawkeye (combining every qualification of the professional Camera with compactness), sent for stamp.

THE BLAIR CAMERA COMPANY, Manufacturers. Main Office—471 Tremont St., Boston. Branches—451-453 Broadway, New York; 918 Arch St., Philadelphia; 245-247 State St., Chicago. Factories—Boston, Pawtucket, Greenpoint and Brooklyn. **E. & H. T. ANTHONY & CO.,** New York, **Trade Agents.**

TAKE **21,000** BEAUTIFUL YOUNG GIRLS!

And then consider that of this large number **7,000** will, according to medical statistics, **Die of Consumption.**

One-third of the human race dies of Consumption; facts, and figures back of facts, show it. Preventive medicine is doing much now. **AERATED OXYGEN** stands King of preventive agents. It removes impurities, makes bright, rich, health-giving blood, heals ulcerated lungs, strengthens the respiratory system, and makes iron nerves.

Generous breathers of pure air are useful people, because healthy; **AERATED OXYGEN** inspires voice, and brightens energy. Its record and testimonials justify every claim made. Its history is interesting; its efficacy marvelous. **Send for pamphlet.**

Treatment sufficient for the Winter, $3. Inhaler, 50c. extra.

For those who are skeptical, we put up a trial size, which we shall be pleased to send for $1. Home Office,

AERATED OXYGEN COMPOUND CO., NASHUA, N. H.
Chicago Office: 3 & 4 Central Music Hall. New York Office: 19 Beekman Street.

ASTHMA—HAY FEVER.

NO more sleepless nights. Instant relief. Never known to fail. Send 2c. stamp for sample. Regular package 50c. Address
ARMSTRONG & CO., P. O. Box 790, Baltimore, Md.

Hotels Everywhere.

HOTEL DE LOGEROT,
EUROPEAN PLAN,
124, 126, 128 Fifth Avenue,
NEW YORK.
RICHARD DE LOGEROT, Proprietor.

NEW YORK CITY.

BREVOORT HOUSE, Fifth Avenue (near Washington square), New York. O. B. LIBBY.

GRAND UNION HOTEL, EUROPEAN PLAN. (Opposite Grand Central Depot, 42d st.), New York. *Rooms $1 a day and upwards. Baggage to and from Grand Central depot free.*

ALBANY, N. Y.

KEELER'S EUROPEAN HOTEL, Maiden Lane, Albany.

BALTIMORE, MD.

ST. JAMES HOTEL, EU. PLAN. GEO. F. ADAMS. $1.50 up.

Double BREECH LOADER $7.50 RIFLES $2.00 BICYCLES $15. **GUNS** All kinds cheaper than elsewhere. Before you buy send stamp for catalogue. POWELL & CLEMENT CO. CINCINNATI, OHIO.

YOU SHOULD SMOKE

NOT POISONOUS TOBACCO, BUT

MARSHALL'S PREPARED CUBEB CIGARETTES,

the most pleasant and sure remedy ever offered for

CATARRH, ASTHMA, HAY FEVER, AND **COLD IN THE HEAD.**

A trial will convince. Contain **no tobacco,** and are smoked by ladies. Recommended by physicians. ***Beware of injurious imitations.***

Sold by druggists, or sent by mail on receipt of 25 cents.

JAMES B. HORNER, 44 Cedar St., N. Y.

NEW MANAGEMENT.

Frank Leslie's Weekly for the past four years has been owned by W. J. ARKELL. During that time the paper has shown marked improvement. Advertisers are well aware of this fact, and we would like every advertiser represented in its columns.

Christmas Number will close for the press November 15th. The finest ever published. You should be represented.

FRANK LESLIE'S WEEKLY,
110 Fifth Avenue, NEW YORK.

PRINTING OUTFIT 15c

COMPLETE, 4 alphabets rubber type, type holder, bottle Indelible Ink, Ink Pad and Tweezers. Put up in neat box with directions for use. Satisfaction guaranteed. Worth 50c. Best Linen Marker, Card Printer, etc. Sets names in 1 minute, prints 500 cards an hour. Sent postpaid 15c; 2 for 25c, Cat. free.
R. H. INGERSOLL & BRO. 65 Cortlandt St., N. Y. City.

THE BEST
POOL AND BILLIARD TABLES
MANUFACTURED BY
THE SCHULENBURG MFG. CO.
DETROIT, MICH.

THE LAKE SHORE ROUTE

THE MOST COMPORTABLE ROUTE BETWEEN Chicago and Buffalo.

Crosby's Vitalized Phosphites.

From the phosphoid principle of the ox-brain, and embryo of wheat. The *very best* Tonic for *preventing* nervous break-down, and for restoring vigor to the weakened, "used up," or brain-wearied.

It is a *vital, nutrient* phosphite, not an acid phosphate.

The Formula is printed on each label. Pamphlet with full information free.

Druggists, or by mail ($1.00), from 56 W. 25th St., N. Y.

None genuine without this signature ☞ F. Crosby Co.

Also Crosby's Cold and Catarrh Cure. Invaluable for Cold in the Head and Influenza. Price, 50 cents.

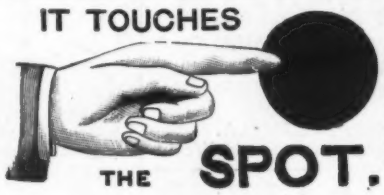

Wood's Penetrating Plaster.

The new Wood's Penetrating Plaster is a distinct step forward; a wonderful improvement on common porous plasters. It is a "double-quick" plaster. Contains a mild solvent which opens the pores, enabling the pain-killer to penetrate (go through) the skin and stop the ache immediately. Unrivalled remedy for Rheumatism, Lame Back, Sciatica, Lumbago, etc. Try one.

SOLD BY ALL FIRST-CLASS DRUGGISTS.

PROMPT RELIEF

For biliousness, diarrhœa, nausea, and dizziness, take

Ayer's Pills

the best family medicine, purely vegetable.

Every Dose Effective

THE KNOX HAT

Matchless in beauty

Superb in quality

Artistic in design

18th Edition, postpaid for 25c. (or stamps).

THE HUMAN HAIR,

Why it Falls Off, Turns Gray, and the Remedy. By PROF. HARLEY PARKER, F. R. A. S. C. K. LONG & Co., 1013 Arch St., Philadelphia, Pa. "Every one should read this little book."—*Athenæum.*

RE-INCARNATION.

Her lustrous eyes, with their southern heat,
Look indifference into mine,
And my pulses race with a fiercer beat
'Neath her maddening smile divine!

An icy chill in her sphinx-like glance
Seals forever my hopeless woe;
I my future staked on a loser's chance,
And her only word was "No!"

In some other world, in an age outgrown—
Say a million of years ago—
We two must have loved, as I now, alone,
While I never then told her so!
—*Clarence Miles Boutelle in Godey's.*

Henpeck—"Johnson knows a great deal about money." *Blobson*—"Yes?" *Henpeck*—"He says that being tender to another man's wife is not legal tender."—*Des Moines Argonaut.*

The German government recently tried to grow cabbages in Africa, but the vegetable refused to adapt itself to the climate. Evidently the cabbage-head knows more than is usually supposed.—*Rochester Democrat.*

JOSEPH GILLOTT'S STEEL PENS.

GOLD MEDAL, PARIS EXPOSITION, 1889.

THE MOST PERFECT OF PENS.

EARL & WILSON'S. MEN'S LINEN COLLARS AND CUFFS "ARE THE BEST" FOR SALE EVERYWHERE

TOBACCO HABIT

HILL'S CHLORIDE OF GOLD Tablets will completely destroy the desire for Tobacco in any form in from 3 to 5 days. Perfectly **harmless,** cause no sickness, and may be given in a cup of tea or coffee, without the knowledge of the patient, who will voluntarily stop Smoking or Chewing in a few days.

EASILY CURED

For sale by all first-class druggists, or sent by mail on receipt of $1.00. Ask for HILL'S Tablets, and take no others. Particulars free by mail. Address THE OHIO CHEMICAL CO., 51, 53, and 55 Opera Block, LIMA, O.

BOOM TA-RA and 150 other Latest Songs all for 10c. Book of Love Letters 25c. H. J. WEHMAN, 134 Park Row, N. Y

BLANK BOOKS All kinds kept in stock and made to order by FINDLER & WIBEL, 146 Nassau Street, New York.

HENRY LINDENMEYR & SONS,

PAPER WAREHOUSE.

Nos. 31, 33, 35 and 37 EAST HOUSTON STREET, BRANCH, N. E. cor. WILLIAM & SPRUCE STREETS, NEW YORK.

ERIE LINES

Solid Trains between NEW YORK & CHICAGO, Via Chautauqua Lake or Niagara Falls. An enchanting Panorama of mountains, forests and streams. Pullman Cars Between New York and Rochester, Buffalo, Niagara Falls, Toronto, Chautauqua Lake, Cleveland, Cincinnati, and Chicago.

D. I. Roberts, Gen'l Pass. Agt.

THE GREAT AMERICAN TEA COMPANY

GOOD NEWS To Ladies, Boys and Girls. Gold and Silver Watches FREE. Beautiful Imported, Decorated China Tea and Dinner Sets, Toilet Sets, Lamps, Casters, Silver Butter, Fruit and Cake Dishes, Silver Tea Sets, Knives, Forks, Crayons, Webster's International Dictionaries, etc., Given Free with $12, $15, $20, $25, $30, $40 orders. For full particulars, address THE GREAT AMERICAN TEA CO., P. O. Box 289. 31 and 33 Vesey St., New York.

HOW TO WIN AT CARDS, DICE, ETC. A sure thing, sent free to any one on receipt of 4c. stamps to pay postage. Address or call in person, MOR SUYDAM, 22 Union square, New York.

Judge's Library. Monthly Circulation, 85,000 copies. Best advertising medium for the money in the wide, wide world. Rates on application.

STUDY LAW AT HOME.

TAKE A COURSE IN THE SPRAGUE CORRESPONDENCE SCHOOL OF LAW. (Incorporated.) Send ten cents (stamps) for particulars to J. COTNER, JR., SEC'Y, DETROIT, MICH. 538 WHITNEY BLOCK.

Can a house occupied by a hermit be said to be hermetically sealed?—*Boston Ideas.*

"AMERICA'S GREATEST RAILROAD,"

NEW YORK CENTRAL

& HUDSON RIVER RAILROAD.

FOUR-TRACK TRUNK LINE.

Reaching by its through cars the most important commercial centers of the United States and Canada, and the greatest of America's Health and Pleasure resorts.

Direct Line to NIAGARA FALLS

by way of the historic Hudson River and through the beautiful Mohawk Valley.

All trains arrive at and depart from GRAND CENTRAL STATION, 4th Ave. and 42d St., New York, centre of Hotel and Residence section.

ONLY RAILROAD STATION IN NEW YORK.

The 1892 Model Remington Typewriter

Presents many points of improvement which will readily commend themselves to all users.

SEND FOR CATALOGUE.

WYCKOFF, SEAMANS & BENEDICT, 327 Broadway, N. Y.

Who is it that makes the face so clean and bright, taking away all blemishes? It is John H. Woodbury, who for twenty years has had practical experience in treating skin, scalp, nervous and blood diseases, removing scars and disfigurements of every description. It counts with an intelligent public, because it is known that during that time he has made more valuable discoveries than any other Dermatologist, living or dead.

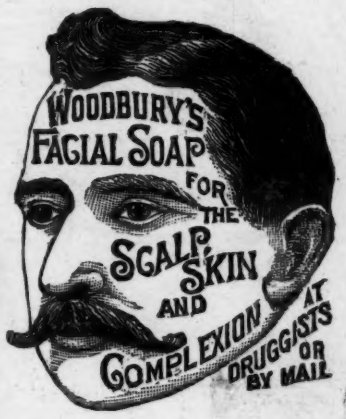

One of the results of the above experience is Woodbury's Facial Soap, and it can readily be seen that his vast experience enables him to produce a soap far superior to anything else of the kind ever invented, as no soap manufacturer has ever had any experience as a Dermatologist. One important ingredient in this soap is an antiseptic, which kills the germs of disease, and it is impossible to contract a skin disease in a barber's shop, or elsewhere, where this soap is used. This alone would make it a most valuable article, and in connection with the other medicinal qualities of high merit which it contains, makes it a very important adjunct to the toilet-table and shaving-cup. These are facts—use and prove. A sample cake and 145-page book sent sealed for 10c.

JOHN H. WOODBURY, Dermatologist,
125 West 42d Street, N. Y. City.

Consultation free at office or by letter.

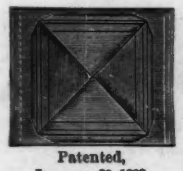

Patented, January 30, 1892.

Unique Patent Combination Bill Fold and Coin Purse.

Separate places for coin, bills and car tickets, independent of each other; Flexibility; Lightness; No metal parts to get out of order, or wear the pocket. Ask your dealer for it or I will send sample at following prices:

	Morocco.	Calf.	Seal.
No. 11 holds $4.00 in silver, 10 notes & car tickets,	$0.75	$1.50	$2.00
" 16 " $6.00 " 20 " "	.75	1.50	2.00
" 13x " $9.00 " 12 " "	.85	1.65	2.25
" 13½x " $10.00 " 20 " "	1.00	2.00	2.50

JAS. S. TOPHAM, (Sole Manf'r), 1331 Penna. Ave., Washington, D. C. Send 4c. for catalogue. Please mention JUDGE.

Patented, January 30, 1892.

ANHEUSER-BUSCH

BREWING ASS'N,

Brewers of FINE BEER Exclusively.

If you want the best in the market, the greatest value for your money, a fine, well-seasoned Beer, brewed of the finest Malt and Hops obtainable at any price, order **ANHEUSER-BUSCH** Beer in bottles or from the cask. Either of their well-known brands, **Anheuser-Busch Standard, Budweiser, Pale Lager, Faust, Pilsener, Burgundy**—can be ordered according to taste.

If you want to drink beer merely to fill up, beer made from corn or corn preparation will answer as well. The motto of **Anheuser-Busch** is

"NOT HOW CHEAP, BUT HOW GOOD."

NEW YORK DEPOT, O. MEYER & CO., 104 BROAD STREET.

PRESS OF FLESS & RIDGE PRINTING CO., FIFTH AVENUE, NEW YORK.

OUT OF SIGHT.

COLUMBIA—"Thank goodness! I shall not be bothered with that trash for the next four years.'